OLD GUARD IN THE SADDLE AT BELLINGHAM

"JUDGE" C. W. HOWARD IS ELECTED TEMPORARY CONVENTION CHAIRMAN

LEASED WIRE SERVICE OF THE ASSOCIATED PRESS

WEATHER.

Unsettled, occasionally threatening. Cooler tonight in east portion.

THE DAILY HERALD

OFFICIAL CITY AND COUNTY NEWSPAPER. EXCLUSIVE FEATURE SERVICE.

THE COPY, FIVE CENTS. VOL. IV. PORT ANGELES, WASHINGTON, TUESDAY, APRIL 27, 1920 NO. 375

OLYMPIC LAUNDRY DESTROYED BY FIRE, LOSS IS $25,000.00

REPUBLICAN STATE CONVENTION WILL ENDORSE GUY KELLY

(By Associated Press)

BELLINGHAM, April 27.—A fight over the endorsement of Guy E. Kelly, of Tacoma, for national committeeman, broke out in the caucus of King Couny delegates this morning prior to the opening of the Republican State Convention, but the caucus after an attack on Kelly's record as director of the census in Tacoma in 1910, and also as speaker of the house voted in favor of an endorsement of his candidacy for national committeeman on the floor of the convention this afternoon.

The attack on Kelly was made by Elmer E. Todd, former assistant United States District attorney of Seattle, former Senator Ralph Nichols and George Vummens.

When the convention was called to order Judge Clinton W. Howard of Bellingham, was elected temporary chairman and delivered the keynote speech.

Adjournment took place at 11:45. The convention will meet again at 2 o'clock when the cimmittees will report.

Elmer E. Todd declared there would be no attack made on Kelly on the floor of the convention.

"I shall vote 'No' " said Mr. Todd, "but I will not have anything further to say about the proposed new national committeeman."

RETROACTIVE TAX ON WAR PROFITS NOW PROPOSED

(By Associated Press)

WASHINGTON, D. C., April 27. — A retroactive tax on war profits has been definitely agreed on by house democrats and insurgent republicans to raise funds for soldier relief legislation. Representatives Rainey, democrat, Illinois, and Johnson, republican of South Dakota, in a statement today announced that a bill would be introduced providing for collection of the tax.

The plan of the republican leaders has not been finally agreed on but its main provision probably will be imposition of a one per cent tax on sales. The battle on financing soldier bonus legislation, scheduled to commence in the house May 3, promises to hinge on these two conflicting schemes.

Under the bill to be submitted, an eighty per cent tax will be levied on individual and corporation incomes "over and above the pre-war income," with an exemption of $20,000 for individuals and $100,00 for corporations.

"In case of an individual," the bill proposes, "the term 'war profits' means the amount by which his average net income for the taxable years 1917, 1918 1919, and 1920, less his average income, war profits and excess profits taxes for such years exceed his net income for the taxable year of 1914.

It is estimated that the bill would produce two billions of dollars.

HIRAM JOHNSON PROBABLY VICTOR IN MONTANA.

HELENA, Mont., April 27.—As returns from Montan's presidential preference primary last Friday trickled into newspaper offices, it became apparent today, according to state officials, that not until the votes are canvassed officially, May 8, will the results be definitely known, although late returns indicated continued growth in the number of votes for United States Senator Hiram Johnson of California.

Cherry Hill Improvement Discussed by "Dirty Dozen"

Gathered around a table set for twelve, at the Merchants Hotel yesterday, residents of Cherry Hlli banded together for the purpose of improving their district, and known as the "Dirty Dozen," held their first meeting and effected permanent organization.

The officers chosen were: Thos. H. Guiptill, president; Chris. Morganroth, vice president; and W. C. Schroeder, secretary-treasurer.

A general discussion of plans for permanent improvements was held, and a great deal of enthusiasm shown for a thoroughly modern program of streets, sidewalks and parking strips that would place Cherry Hill far ahead of any other section of the city in that respect. It was decided to take steps to have the city council pass an ordinance compelling property holders in the city to keep their property free from rubbish and noxious weeds and Sandford C. Rose, was elected chairman of a committee to look after the matter.

Grading the streets from Eighth to Fourth and Lincoln to Cherry was talked over, and Chas. A. Bork was elected to ascertain the sentiment of property holders relative to this.

It was thought that it might be possible to connect the grading of Cherry Street to First and also a grade on Second from Cherry west to Valley, with this place, thus giving the whole district a direct outlet to the mill and down town sections.

Concrete sidewalks were also considered and Dr. H. H. Butler was appointed to ascertain if property owners would be agreeable to sidewalking all streets on the hill from Fourth south.

There were measures calculated to make a high class residence section, and, leading up to this the "Dirty Dozen" will concern itself with an immediate clean-up campaign. on streets, alleys, vacant lots and around homes.

In order to get the residents of the district enthused, a big clam-bake will be held at Ninth and Oak streets on Thursday evening of this week. It is planned to have the Port Angeles Marine band in attendance to enliven the occasion and the boys band also. Clams will be provided and steamed in large boilers, and every man, woman and child in the neighborhood is expected to come and listen to talks by those interested in carrying on the work.

The blocks in the district will have an organied corps of workers under a member of the "Dirty Dozen". Each member of each corps will work in the block in which he lives, but the director will have charge of all blocks between Lincoln and Valley bluff, from one numbered street to the next. Thus the entire district will be covered and kept cleaned up and property owners kept together in one combination, working for the betterment of their portion of the city.

Mr. Schroeder was appointed chairman of the get together clam bake and will work with his assistants to make it a rousing affair.

The plans of the "Dirty Dozen" have caught the popular fancy and it would not be surprising to see similar clubs formed in other parts of the city, thus resulting in a high standard of municipal pride.

REBEKAHS AND ODD FELLOWS CELEBRATING

The thirty-fifth semi-annual meeting of District No. 21 of the Rebekah Degree, comprised of the following lodges: Port Angeles, Forks, Sequim, Port Townsend, Coupeville and Oak Harbor, convened in regular session at Port Townsend last Saturday.

The visitors were met at the station and conducted by auto route to the I. O. O. F. hall where a sumptuous feed of hot brown bread, baked beans, etc., was served and enjoyed by all.

The afternoon was devoted to a business meeting and also a most entertaining program which closed at 4:30, giving the visitors opportunity to get out and view the beautiful homes of Townsend. Many made auto trips out to Fort Worden after which they were served with a splendid chicken dinner.

The Odd Fellows also held their meeting at the same time, the combined members from Angeles numbering twenty-four. Sequim had a delegation of twelve.

At eight o'clock the meeting again convened for the purpose of celebrating the One Hundred and First Anniversary of Odd Fellowship for which an interesting program had been prepared; one number to which all looked forward, the address of venerable Brother Nathaniel D. Hill, who passed his ninety-sixth milestone last January and his 75th year in Odd Fellowship.

At the conclusion of the program ice cream and cake was served and many moved to the splendid dance hall to finish up the "End of a Perfect Day."

Townsend has one of the best I. O. O. F. halls to be found anywhere and as loyal a bunch of people. The greatest desire of Angeles visitors was that Port Angeles might have the use of the many fine buildings which are standing idle and empty—monuments of days that are past in Townsend. Some of the "family" came home on the Sol Duc, Sunday and some on the noon train and others on the Sunday night train.

A slight accident to the engine caused over an hour's delay to the 12:55 train and upon investigating the cause A. N. Taylor reported that the Milwaukee had never before had such a fine bunch of passengers and desired to keep them as long as possible. Many got out and pulled up Rhodedondron bushes and when the train arrived at Port Angeles the spectators at the station thought a new nursery was moving to town.

The Odd Fellows and Rebekahs of Port Angeles go to Sequim tonight to assist in another celebration of the anniversary.

NOW FLOUR IS ON THE JUMP

(By Associated Press)

MINNEAPOLIS, April 27.—Flour advanced fifty cents per barrel here today, making the biggest single rise this year and the highest price ever received for flour here. The increase which brought flour of the standard grade, sold in 90 point cotton sacks in carload lots, to $15.50a berral, was due to the high price of wheat.

BODY OF IONE MERCHANT FOUND.

(By Associated Press)

SPOKANE, April 27.—The body of a man found Saturday in the Spokane river near here, was identified today as that of W. F. McCoy, a business man of Ione, Washington. The identification was made by Miss Ida McCoy of this city. The police said they were unable to determine whether McCoy was a victim of murder or suicide.

FREE DANCE

To celebrate the twenty-fifth Anniversary of the Bank of Clallam County, the ladies of the bank will give a FREE dance at Thompson's Hall, on Thursday, April 29th.

Gdood floor, good music.

Everybody invited.

METHODISTS TO REVISE BOOK OF DISCIPLINE

(By Associated Press)

SYRACUSE, N. Y., April 27.—Rev. Dr. Edmund M. Mills, acting secretary for the general conference of the Methodist Episcopel church, which opens Saturday at Des Moines, Iowa, stated that the conference probably would revise the ban on amusements, changing it from a mandatory act in the book of discipline to a word of advice.

Memorials submitted to Dr. Mills from country wide conferences show that about one-third of the preachers want to eliminate all reference to dancing, theatres and card playing, with others uncertain as to how to deal with the proposition. In view of the fact that the preachers do not put men and women on trial for these amusements, Dr. Mills will move elimination of the following words in that part of the book of discipline dealing with the trial of a member for imprudent conduct:

"Dancing, playing games of chance, attending theatres, horse races, circuses, dancing parties, patronizing dancing schools or taking part in such other amusements as are obviously misleading and questionable moral tendency."

For such offense the law calls first for reproof by pastors, secondly, reproof by pastors and class leader or "discreet," members of the church, and for the third offense the accused shall be brought to trial.

GAS EXPLOSION CHEATS ARMY OF THEIR BREAKFAST

(By Associated Press)

DES MOINES, Iowa, April 27.—One man was killed, three are missing and five injured by an explosion in the engine room of the Des Moines city gas plant early today.

The explosion shook buildings all over the city. All industries dependent upon gas fuel are at a standstill and thousands went without their breakfast. It will be several days, perhaps weeks, before gas can be turned into the mains again. The property loss is estimated at a quarter of a million.

POST CHARGED AS PRO-RED

(By Associated Press)

WASHINGTON, D. C., April 27. — Charges that Lewis S. Post, assistant secretary of labor, had violated the law in behalf of aliens, "who have contempt for this government and who are trying to overthrow it," were made before the house rules committee today by Chairman Johnson, of Washington, of the house immigration committee. Chairman Johnson declared "the public, is not seeing red, without reason." He declared public laws were being violated by public officials.

"Neither these aliens nor their revolutionary notions are need in the United States," he said.

CONFERENCE AT SAN REMO HAS GOOD RESULTS

(By Associated Press)

SAN REMO, April 27.—Results of the supreme council's ten-day meeting are such that each government taking part seems to consider its aspirations have been measurably satisfied. The premiers and foreign ministers parted in great personal cordiality and apparently with much more confidence in the near future.

France gains, for, as Paul Hymans, the Belgian foreign minister remarked today, "French hopes may be reduced, but her realities will be increased" by fixing a global sum for Germany to pay.

M. Jasper, Belgian minister of reconstruction, says if such a sum is agreed upon the Germans will start earnestly to work because heretofore there has been no inducement for them to pay any part of unknown and vaguely enormous liabilities.

The word "revision" is eschewed by the prime ministers in talking of the treaty of Versailles, the word "interpretation," is coming into use. Italian Premier Nitti appears content over the council leaving the Adriatic question to a continuance of direct negotiations with the Jugo Slavs.

The Belgians are satisfied because they believe the western block of powers, Great Britain, France and Belgium remains as solid as ever against Germany. They also are for the immediate fixing of the amount of Germany's debts.

M. Venizelos, the Greek premier, seems pleased over the extension of Greek territories by the addition of Thrace and Smyrna, ancient possessions of the Greek race.

The attitude of the council was conciliatory toward Russia in instructing the executive committee of the supreme economic council to negotiate with the soviet representative Krassin for commercial arrangements.

The Zionists are happy over Palestine, as they wish a national home.

The Turks alone may feel that this has been a dark week for them; yet Cicilia has been left to Turkey. The French statesmen decided on taking no further commitments in the Near East except Syria. The Turks also still have a chance to receive Ezeroum, through the arbitration of President Wilson, in the matter of the Armenian boundaries.

BIG EFFICIENCY BILLS PASSED

(By Associated Press)

WASHINGTON, D. C., April 27. — The house bill appropriating three hundred million for deficiencies in government operation of railroads and nine millions for miscellaneous deficits, was passed today by the senate and sent to conference.

SI XSTATES AND ALASKA CHOOSE G. O. P. DELEGATES.

(By Associated Press)

NEW YOTK, April 27.—Republican voters of six states and of Alaska, having a combined representation of 154 of the 894 delegates to the republican national convention, will either hold primaries or state conventions this week to elect representatives to the convention in Chicago next June. Democratic voters also will select the national convention delegates in three states.

State-wide primaries for both republican and democratic delegates will be held tomorrow in Ohio, Massachusetts and New Jersey. Alaska will hold a preferential primary Wednesday to elect two candidates to the republican national convention. Republican state conventions will be held in Washington on Tuesday and in Arkansas and Idaho on Wednesday.

ONE LINE OF HOSE FAILS TO QUENCH FLAMES AT PLANT

Fire of unknown origin which broke out at 9:30 last night, completely destroyed the building and plant of the Olympic Laundry on Fourth and Lincoln. There was an insurance of $7,000.00 on the establishment, but James Woolley, proprietor of the laundry, reports that the total loss was $25,000.

Mr. Woolley returned to work after supper last evening and was busily engaged sprinkling clothes when Mrs. Woolley relieved him saying she would finish the job if he would go home and take a rest.

Mr. Woolley is an Elk and before going home he went to the Club. As he came out, he heard the alarm, which at first he thought was the nine o'clock curfew. Looking up the hill, however, he saw the fire.

Rushing up as quickly as possible he arrived too late to be able to get into the building at either front or back entrances. The flames had taken a hold of the building and Mr. Woolley was unable to save even his books or the cash in the safe.

The little wooden building close to the laundry was pushed into the flames to prevent them spreading to adjacent houses.

Neighbors turned in an alarm to the fire department which was quickly on the scene. Many volunteered to help, among them some of the sailors on shore leave. About 11:30 the flames were under control and the ruins of what had been a busy hive of industry lay smoking to the heavens. Only debris and ashes mark the spot today.

A big crowd quickly assembled and to the on-looker it appeared as if the fire department should have had several hose with which to combat the raging flames. The firemen worked like demons, but while water was being poured on one corner of the building, flames would burst out elsewhere.

To add to the danger the fire attacked the wooden footbridge across the gully between Fourth and Lincoln. It was difficult to decide where to pour the water. When the bridge began burning it was decided to let the adjacent, near-by building burn and it was accordingly shoved into the fire while the hose was turned on the bridge.

The firemen received unexpected help. The main conveying city water into the laundry burst and the flooding waters effectually aided in putting out the blaze.

Mr. Woolley had taken out $7,000.00 insurance to cover a mortgage on the plant. Outside of that there is nothing left him of what represented a considerable investment and years of hard work.

Undaunted by this misfortune, Mr. Woolley has opened a receiving office in the downtown district where he will take bundles of laundry to ship to Seattle until such a time as he is in a position to ersume operation himself. He intends to rebuild the plant in the shortest possible time, even better equipped than it was before. He estimates his loss at approximately $25,000.

Asked if he had any idea as to how the fire originated, Mr. Woolley said he thought it had started at the opening where bundles were dropped, but as there was nothing of an inflammable nature there he didn't know what to think. All he knew was the plant had gone up in flames.

The department was on the scene of the fire four minutes after the alarm was turned in—a fine performance. Lack of needed equipment, including sufficient hose, however, prevented effective work on this as in other cases.

City and County Chit-Chat

By ANNA L. SMITH

M. H. Hrebinck, of Eureka, Mont., left today after visiting for a few days at the home of Mr. and Mrs. Fred Fletcher.

❖ ❖ ❖

The Silent Club will meet with Mrs. Frank Fisher next Friday afternoon.

❖ ❖ ❖

Mrs. O. A. Pettitt, Mrs. L. L. Coffey and Mrs. J. L. Pegram left this morning for Seattle where they will be initiated into the Daughters of the Nile tomorrow night.

❖ ❖ ❖

Mrs. F. C. Twaddle left this morning to be present in Seattle at the initiation of the Daughters of the Nile tomorrow evening.

❖ ❖ ❖

Judge Ralston returned from Port Townsend on the late train yesterday.

❖ ❖ ❖

Mrs. Ottalie Schaill has purchased the Jackson Apartments. E. K. McMichael closed the deal today.

❖ ❖ ❖

Mr. and Mrs. W. J. Maybury are Angeles shoppers from Forks. They will remain in Port Angeles for a few days having arrived last night.

❖ ❖ ❖

B. Goodbrand returned today from his Seattle trip.

❖ ❖ ❖

Mrs. E. W. Meredith who has been visiting with Mrs. Burkhart at Lake Crescent is expected back shortly.

❖ ❖ ❖

The Thimble Club will meet at the home of Mrs. H. H. Butler, Eleventh and Oak next Thursday.

❖ ❖ ❖

B. K. McMichael closed a deal today by which W. H. Molchoir bought the Sam Orr property.

❖ ❖ ❖

Moose Charter closes May 10th.

It is not—how many are going to see the Georgia Minstrels, but—How many can get in? This is the experience in every city and town they visit. Get your reserved seats early. Tickets are going fast. On sale at Erickson's cafeteria.

❖ ❖ ❖

Shingle and Saw Mill site for sale, one mile from Dungeness wharf. Good body of cedar and fir timber for sale. —Frank P. Fisher. **

❖ ❖ ❖

Mrs. George Selletier is recovering from her recent illness. She is at the home of her parents, Mr. and Mrs. Harry Coventon.

❖ ❖ ❖

The Sequim Gas and Oil Company's well has now reached a depth of 1215 feet in brown shale. They have ofer 1800 feet of 8 1-4 inch casing on hand and are working twenty-four hours a day, two 12-hour shifts.

❖ ❖ ❖

The Methodist Ladies' Aid will give a social tea at the home of Mrs. H. L. Mitchell tomorrow from two to five.

❖ ❖ ❖

St. Andrew's Guild meets Wednesday afternoon with Mrs. E. W. Freeman, Second street.

❖ ❖ ❖

Amore Myers of Sequim, was in the city today en route to Clallam Bay.

❖ ❖ ❖

Fred Fletcher, who had his foot amputated in Montana nearly two years ago and more recently underwent a second operation in the General Hospital here, left on the noon boat today for Seattle where he intends to purchase his artificial foot.

❖ ❖ ❖

Reddick Phelps is at home sick with the measles. He is being well taken care of.

THE DAILY HERALD

Every Evening Except Sunday.

ARTHUR V. WATTS, Editor and Publisher.

MEMBER OF THE ASSOCIATED PRESS

Entered as second class matter December 9, 1915, at the postoffice at Port Angeles, Washington, under the Act of March 3, 1870.

The Associated Press is exclusively entitled to the use for republication of all news dispatches credited to it or not otherwise credited in this newspaper, and also the local news published herein.

By Carrier, per year	$5.00
By Carrier, six months	2.75
By Carrier, three months	1.65
By Carrier, per week	.12
By Mail, six months	1.75
By Mail, per year	3.00

TUESDAY, APRIL 27, 1920

Editorial

MR. PERKINS ELIMINATED.

Dispatches from Bellingham prior to the opening of the state republican convention indicate that Mr. S. A. Perkins will not be a candidate for re-election as national committeeman, and that Mr. Guy E. Kelly will take his place with the approval of a majority of the delegates. This will remove the bone of contention. So far as can be learned the complexion of the state convention is generally of the standpat color, a reflection of the rather easy victory at the last election when republican managers of patriotic organizations, appointed by the democratic administration at Washington, took away the cake right under the noses of the Jeffersonians.

The allied conference at San Remo has decided that before Germany can enter into negotiations looking to modification of the terms of the peace treaty, she must show evidence of intention to comply with the most important conditions imposed. Accordingly a reply has been sent to the German government in response to the request for permission to increase the military forces permitted from 100,000 to 200,000, couched in sympathitic but firm language which demands that before negotiations regarding the army or other conditions can be entered into Germany must begin to fulfil its engagements. In case of continued failure to do so, the occupation of further German territory is threatened.

The failure of the German managers to get down to business is of course due to their determination, if it be possible, to avoid ever complying with the treaty terms, in the face of the refusal of the German nation as a whole to consider itself defeated in the war, and therefore bound to pay the piper. Doubtless the German officials hope for some developments in the world situation which will make it impossible for the allies to insist upon a settlement. The request for permission to increase the military forces from 100,000 to 200,000 is more or less of a blind, because there are far more than 100,000 troops under arms in Germany today. In point of fact the reduction of armament demanded in the treaty has never been made.

PUNGENT PARAGRAPHS.

So far, no seller of wood alcohol has been found guilty of murder in the thirst degree.—Cleveland Press.

It would save a great deal of wear and tear on Mexico if she could hold her presidential elections somewhere else.—Birmingham Age-Herald.

Lots of clerks will wish that they could get overall wages as easily as they can don overalls. — Greenville Piedmont.

The report that new chemical inventions are expected to reduce the high cost of living naturally leads to a hope that they are to be used in killing off the profiteers.—Sacramento Union.

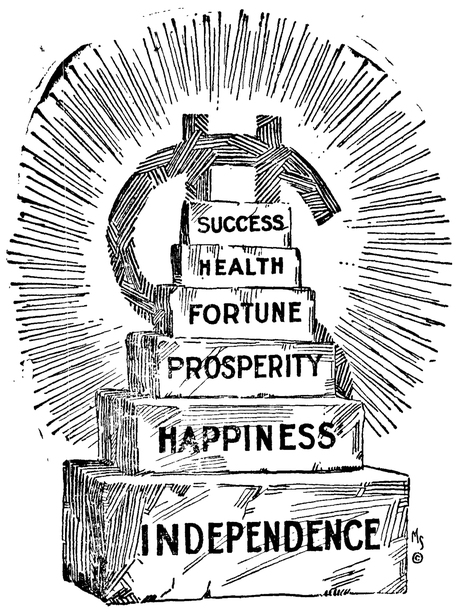

Build Your Success Upon the Foundation of Independance

More men are held down by fear of the future than from any other reason.

Fear cripples a man's ambition—it kills his hope and his courage. The men who are fearful are never successful.

Eliminate fear of the future by starting a bank account today. Be prepared for anything that may come up. Know the security that comes from having money to draw upon when you need it.

Get the saving habit—it's the best one you can have.

Bank of Clallam County

ESTABLISHED 1895.

"Yolande"

by Marion Brunot

THE GUEST OF HONOR.

All my other dinner guests had congregated, and when Emmy entered there naturally was a buzz of real excitement in our sitting room. She looked magnificent. Her dress was of black and peacock blue and her glorious dark hair piled high, with a Spanish comb at side. She is the type that can imitate the Spanish belle and not make a "silly of herself."

But then Emmy never would be a "silly," sartorically. Lowell was placed for the dinner upon one side of Emmy, and Horace upon the other. Horace would never have forgiven me if I hadn't done this — neither would Lowell. Torrence imagines his happiness is complete when he's near me, while John Hyatt gratefully sits anywhere, even if be beside Vanda, who loves all men but is loved by none of them.

Emmy chatted continuously and delightfully, and yet through it ran that indifference I had noted with some pain when I had made my visit to her after seeing her on the stage.

Was it a pose? Surely not, for knowing her as I did, it had every semblance of the real. It was as if she wasn't at all satisfied with what she was—the cynosure of all eyes.

My curiosity was whetted. I determined to find out "or bust" that which could be nearest and dearest to Emmy's dreams.

"I'm wild about her," said Horace Baker, as soon as we were back in our sitting room and he could get a word with me.

"She's faultless—not a blemish," I retorted, enthusiastically.

"Everything's come her way, all right," he dogmatized, "and yet she isn't conceited. "Wonder what her favorite flowers are?"

I smiled at this last sentence of Horace's. After he first met me, for three weeks he sent me gorgeous pink roses every morning. After that, though, someone else got the posies.

'Every morn I bring thee violets,' I quoted teasingly.

"Violets would suit her, "he admitted, dreamily, his eyes looking at Emmy carefully, not missing a detail of her costume, or lines or features. "But then, orchids also might do."

"They cost like the dickens," I put in.

"You'd have to spend money on her, or she'd not even read the card in your present," he sighed.

Poor Horace, what little comprehension of women he really has. And pathetically, a lifetime of experience with them! He hasn't remained faithful long enough to one, that's it. He's missed a great deal.

Just then Torrence Travers returned to his post at my elbow. "Yolande," said he, "if I weren't so far 'gone' on you, I'd fall for the actress. If small towns turn out twins like you and Miss Cunningham, me for the rurals."

"Never mind," said I, "all men's hearts are like street cars—always room for one more."

At that moment I looked across to where Emmy was sitting. She was talking to John Hyatt. His eyes were upon her, sympathetically with much of the tranquil gaze of a cow—honest, intent. Positively was that a drop of genuine enthusiasm stirring in Emmy! It startled me almost as much as when the branches of trees begin to stir on a perfectly still August day.

Lowell Haines was standing by the piano. Vanda Hemphill had him pinned. She was gesticulating wildly, her long bony arms describing her latest hobby. I must go to them and relieve Lowell. He despises Vanda.

But upon second glance, I did not go.

He wasn't listening to a word Vanda was saying. He was watching Emmy Cunningham as if studying a phase of human anatomy. I had never quite seen the same expression upon his face, and it made my slippered foot tap the carpet uneasily.

Let's have music—that was my idea. And as if unconsciously reading my desire, and yet never looking in my direction, Lowell seated himself at the piano and his fingers wandered over the ivory keys—himself the very personification of ease and social grace. Tomorrow — Yolande Senses a Loss.

Daily Editorial Digest.

THE TEST OF THE KANSAS PLAN.

The Kansas plan to abolish strikes by setting up an Industrial Court is now being tested not only in the Kansas courts but in the tribunal of American press opinion. Alexander Howat, leader of the miners' union, is in jail for refusing to testify before the court, and some of his followers have expressed their disapproval of this legislation by striking. As the Kansas law provides for judicial settlement of labor disputes and makes strikes illegal, many papers agree with the Grand Rapids Press (Ind.) that the "attitude on the part of the miners' chief amounts to rebellion." Others concur in the belief expressed by the New York Mail (Ind.) that the success of this experiment in compulsory arbitration "has been put to the test by the challenge thrown down by the miners' leaders."

The Sioux City Tribune (Ind.) declares that "Howat shold be left in jail until he realizes that no man is a law unto himself in this country," an opinion shared by more writers than would subscribe to the Tribune's conclusion, which predicts that "the industrial court idea is bound to spread." Closer to the scene of action, the Topeka Capital (Rep.) admits that it is "necessary that the law be upheld," but says:

"Labor is not going to give up organization unless something better is offered. Champions of the industrial court claim that this law is the 'something better' that labor is looking for. But labor prefers to wait and see."

Without speculating upon the merit of the court itself the Providence Journal (Ind.) declares that "It is time for showing such arrogant union leaders that they must obey the law whether they like it or not." The Spokane Spokesman-Review (Ind. Rep.) holds that the miners are in "rebellion against the state's authority," but "the law will be vindicated and they will be beaten." With this sentiment the St. Joseph News-Press (Ind.) is sympathetic, going to far, indeed, as to say that "if the position taken by Alexander Howat is not bolshevism, it is so close to it that it would take an expert to find the difference," and concluding with the assurance that "there is no shadow of a doubt in the mind of any loyal American as to where the struggle will end. The workers seem to think that their power is irresistable," but "the people know better."

Incidentally, the Muncie Star (Ind. Rep.), sees a parallel between the case of those who oppose the Kansas law and many elsewhere who are unsympathetic with the Volstead act, but points out that though "a very large per cent of the people in the United States are bitterly opposed to the prohibition laws," still they "do not contend that they should not be recognized."

Faith in the law itself is freely expressed by the New York Times (Ind. Dem.) which explains that "the Kansas idea is the first step toward a triumph of citizens over any class conspiracy is to unite citizens on a working plan," and considers that "the idea is worthy to become an American idea." The Daily Oklahoman (Dem.) characterizes it with the same praise —"Thoroughly American"—and adds that "the fact that it does not operate against the working man is shown by the result of the first case tried . . . . The verdict being for the employees and against the employers."

To the Wichita Beason (Ind.) Howat's action is proof of the law's worth for it declares: "The great defect in the Kansas Industrial Court is that it virtually makes Howat unnecessary. It enables the miners to get justice without strikes and a lot of idle time." The factor of time and money saved by avoiding strikes so appeals to the Lincoln Star (Ind.) that it urges for Nebraska a similar measure which "it feels, "gives every man and every group of men a fair hearing, but still watching for the public rights."

But voices of dissent are not silent and the New York Call (Soc.) affirms that "it is a credit to 'Howat and his fellow officers that they have refused to submit to the usurpation embodied in the anti-strike act and have chosen the Girard jail instead," and the Chicago Journal (Dem.) agrees that "it would be strange indeed if wage earners did not protest against such a plan," while the Butte Miner(Dem.) suggest that "there may be some legitimate argument presented against this method of arbitrating disputes which does not appear on the surface."

Hot Water for Sick Headaches

Tells why everyone should drink hot water with phosphate in it before breakfast.

Headache of any kind, is caused by auto-intoxication—which means self-poisoning. Liver and bowel poisons called toxins, sucked into the blood, through the lymph ducts, excite the heart which pumps the blood so fast that it congests in the smaller arteries and veins of the head producing violent, throbbing pain and distress, called headache. You become nervous, despondent, sick, feverish and miserable, your meals sour and almost nauseate you. Then you resort to acetanilide, aspirin or the bromides which temporarily relieve but do not rid the blood of these irritating toxins.

A glass of hot water with a teaspoonful of limestone phosphate in it, drank before breakfast for awhile, will not only wash these poisons from your system and cure you of headache but will cleanse, purify and freshen the entire alimentary canal.

Ask your pharmacist for a quarter pound of limestone phosphate. It is inexpensive, harmless as sugar, and almost tasteless, except for a sourish twinge which is not unpleasant.

If you aren't feeling your best, if tongue is coated or you wake up with bad taste, foul breath or have colds, indigestion, biliousness, constipation or sour, acid stomach, begin the phosphated hot water cure to rid your system of toxins and poisons.

Results are quick and it is claimed that those who continue to flush out the stomach, liver and bowels every morning never have any headache or know a miserable moment.

May Day Celebration

April 30 ---and--- May 1

SILVER ANNIVERSARY OF

Sequim's

YEARLY SPRING FESTIVAL

GRAND PROGRAM OF FUN

KEEP THESE DATES FOR SEQUIM

DIFFERENT KINDS OF COUGHS.

Bad colds lead to different kinds of coughs. There is a "dry cough," a "winter cough," la grippe cough, bronchial cough, the asthmatic cough, and of course, the racking, painful cough to raise choking phlegm. Foley's Honey and Tar gives quick relief in all cases. T. J. McCall, Athens, O., writes: "We used Foley's Honey and Tar in our home for several years and find it almost invaluable for the cure of coughs and colds, and especially for croup with our children."—W. J. Mathewson, Agent.

Grow Your Hair FREE RECIPE

After being almost totally bald a New York business man grew hair—and now has a prolific growth at age of 69—for which he will send the genuine recipe free on request to any man or woman who wishes to overcome dandruff or gain new hair growth. Or testing box of the preparation, *Kotalko*, will be mailed with recipe if you send 10 cts., stamps or silver. His address is John H. Brittain, BT-301, Station F, New York, N. Y.

LAKE CRESCENT FERRY SCHEDULE

Effective Sept. 22, 1919.

10:00 A. M. — Leaves Piedmont for Fairholme.

11:30 A. M.—Leaves Fairholme for Piedmont.

2:30 P. M. — Leaves Piedmont for Fairholme.

4:00 P. M.—Leaves Fairholme for Piedmont.

Ferry "Storm King" only operating

THE ADMIRAL LINE — PACIFIC STEAMSHIP COMPANY

CALIFORNIA

Reduced Round Trip Winter Excursion Rates

Three sailings weekly from Seattle.

Every Friday from Victoria.

ALASKA

Southeastern and Southwestern. Frequent sailings.

For tickets and information apply

W. H. PETER, Agent
109 N. Laurel St.

Peninsula Paint and Wall Paper Store

Wall Paper and Paints
Painting and Paper Hanging

E. FORSBERG, Prop.

Phone 256 Lauridsen Bldg.

JOHN BATHEN.

Logging and Consulting Engineer

Cor. Water and Jones Sts.

PHONE 490

OLYMPIC Steam Laundry

Just Tell Us Where You Leave Your Laundry and We Will Get It and Return it Promptly.

JAMES WOOLLEY, Prop.

For Sale

Houses and lots in any part of town.

Vacant lots all parts of town at all kinds of prices, from $50 up.

Farm lands, also 100 acres of timber, 8 miles west at a bargain for cash. See me to get bargains.

E. K. McMICHAE
114 WARREN BLDG.

W. H. PETER
Justice of the Peace
Ticket Agent for the Admiral Line, Pacific Steamship Co., and the Scandinavian-American line.
Office with Port Angeles Title & Abstract Co., 109 No. Laurel.

OLD GROWTH FOREST WOOD

$6.50

PER LOAD

W. S. HAMRICK

Phone 54

Baggage and Expressman

O. C. Pearson
PHONE 432 OR 117

NOTICE.

When in need of carpenters or Carpenters in need of work, call W. S. CLARK
327 E. First Street
Business agent for Carpenters Union No. 1303. Phone L-189.

Commission Real Estate

Property listed and sold at owner's price, on commission.

J. A. NICHOLSON
Office, Second St. and Cedar

New Year every year, all the year—one happy fact remains—

BREAD

is your best food.

Resolve to eat more. It is the most economical food today.

PALACE BAKERY

Phone 140
170 WEST FIRST ST.

Lalley Light and Power Plant

DURO-ELECTRIC WATER PRESSURE PUMP

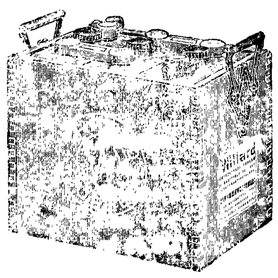

Willard Service Station

L. H. THOMAS

"A NOTE TO THE WISE."

Having returned on Saturday from Seattle where I went to get what information I could from the wholesale houses, and purchase stock and instruments of the latest, I was shown a letter received while there from the Glass Factory of what the price on glasses are to advance at ance, and that is 33 1-3 per cent.

This price is like many other things, outrageous — but we will have to stand it. I shall not raise my prices until May 1st, but after that not the full increase if I can live without. Take advantage of the present rate before the first.

Dr. W. A. Ingalls

Sight Specialist and Optomitrist

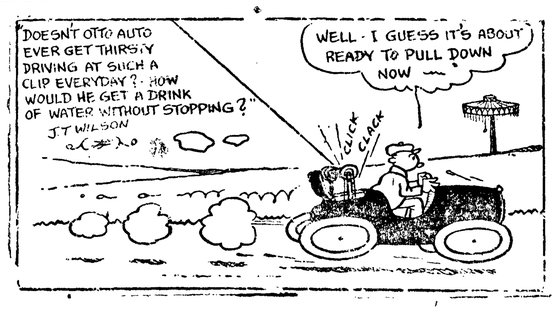

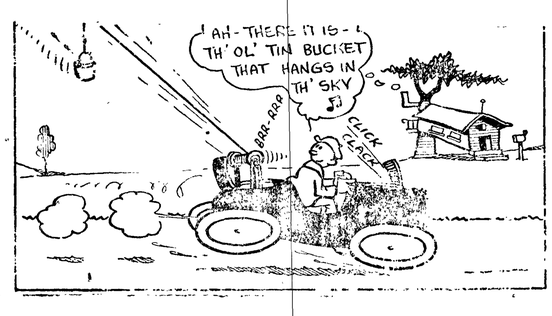

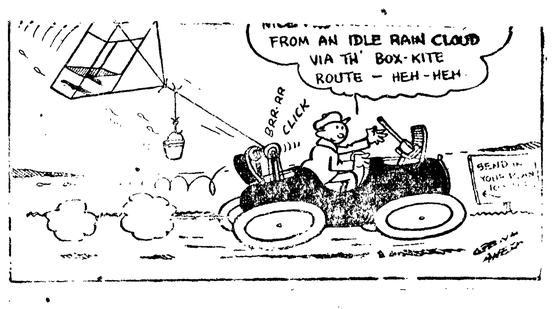

HERALD'S CLASSIFIED ADS

The live medium for reaching everyone in city and county, with rates the lowest consistent with cost of production.

Charges: 6 cents a line; minimum charge	25c
Two lines, three times	30c
Three lines,, three times	40c
By the month per line	75c

An additional charge of ten cents for all items telephone or charged for, to cover cost of collection.

FOR SALE—Jersey bull, 2 years old, No. 167410, sired by son of Eminent the 24th. His dam is a 600-pound cow and granddam made 896 pounds butterfat in a year. She is a granddam on both sides to this bull. Also 2 yearling bulls of excellent breeding.
THOS. H. MORAN.
Dungeness, D 36 2wks

FOR SALE—One 2-row John Deere corn planter; one 2-row pea and bean harvester; one 8-horse power boiler; about 700 feet of 3-4 inch pipe; one 5-inch cross-head for dry-kiln.
THOS. H. MORAN.
Dungeness. D 37 2wks.

FOR RENT

FOR RENT—First class furnished apartment. Jackson Apartment House, Fourth and Valley. Telephone 317. D 50 tf

Any one looking for a good gentle cow, fresh in July, call R 191, or see Mill Store deliveryman. D 42 3t

FOR RENT—Seats in my car anywhere, any time. Stand Mathewson's drug store, Phone 28, residence Phone X381. W. R. Maxfield.

FOR SALE OR RENT—Singer Sewing Machines, write P. O. Box 603, Port Angeles. C 29 tf

MISCELLANEOUS

WANTED—To rent a small furnished house by May first. Telephone 205. D 49 3t

WANTED—A woman or girl to do general housework. Phone 193. — Mrs. A. I. Filion. D 48 tf

WANTED—Bicycle, must be in good condition and price reasonable. — Jas. Guerin, 504 W. Third Street. D 3t

WANTED—Position house cleaning. Box 134. D 36 tf

FOR TRADE—My home and 2 lots, 10th and Vine, for vacant property between Lincoln and Cherry, 8th and the bluff. Phone L313. D 33 tf

WANTED—Local and traveling salesmen (either sex) to sell undivided interests in Oil and Gas leases. Proven fields of Texas and Kansas. Want money with which to drill. Limited amount at fifty cents on the dollar. Purchase one of new company on ground floor. Opportunity of life time. No stock sale. No graft. Write for terms and details, Texas Oil-Gas & Refining Co., P. O. Box 567, Arkansas City, Kansas, correspondence office. D 34 tf

WANTED—Housekeeping room or rooms, one child. State price, permanent. Box B, Herald Office.

WANTED—Man and wife to take charge of telephone exchange at Lake Crescent. Apply telephone office, Port Angls. D 12 ff

WANTED—Shingle weaver wanted. 35 m or better. Apply Port Angeles Commission Co. D 15 tf

PLOWING—I will do plowing of large and small tracts this spring.—E. C. Ainsworth, Phone W 99. B 45 1m

CEDAR POSTS WANTED — If you have cedar write Smith Post Co., University Station, Seattle, Wash. A-13-4wks

LOST

LOST—Small white pig, six weeks old. Phone 388. D 5 tf

LOST—Universal lunch box at 8th and Cedar street. Marked with owner's name. Return to C. E. Johnson, 614 West 8th. D 46 3t

FOR SALE

FOR SALE—Essex car. Never been used. Address C. B., care Herald. D 42 6t*

FOR SALE—Small house and lot. Cleared, garden partly made. Berries. Phone F 320. D 16 1wk

FOR SALE—Team for sale, weight about 1300. — Cit yTransfer Co. D 58 1wk

FOR SALE OR RENT—Good 5-room house, East Fifth Street. Bargain. Apply Owner, 310 East First Street.

FOR SALE— Acme bake oven, 130 loaf capacity. Good condition. Inquire of Angeles Hotel. D 29 1wk

FOR SALE—Spitz puppies, $1.00 each. Eleventh and Eunice street. D 39 3t

FOR SALE—Eleven pigs, 6 weeks old. Call Brown 100. D 26 1wk

FOR SALE—A sulky. Inquire at 823 East Sixth Street. D 831

FOR SALE—Cow for sale. Inquire of H. Baker, corner of Caroline and Race.

FOR SALE—Good miliwood, $5.00 the load. Pink 0011. C 45 1wk

FOR SALE—Wicker baby sulky, latest model, almost new for sale cheap if taken at once. Can be seen at Ideal Repair Shop on Front Street. D 44 1wk

FOR SALE—If you can't rent a house buy one. See Middleton, Express man. B-3-tf

FOR SALE — Seven passenger Studebaker touring car in fine condition. Cost $1200 new. Will accept $600 for quick sale for cash, or half down and half in two months. Car can be seen at 929 8th West. Phone 401. D 24 2wks

FOR SALE—Strawberry plants and Loganberry tips. Call X 279. D 2 tf

FOR SALE—3-room new modern house and 2 lots, 50x140 each. Telephone X 250. C 41 tf

FOR TRADE—Will trade four cylinder five passenger 1918 Buick for improved or unimproved land or city property. Car has had good care and will give excellent service. Box 200, Sequim, Washington. C 30 tf

All kinds of used lumber for sale. Phone R 171. Mrs. Maddux. B 53 tf

FOR SALE—A limited amount of good strain Black Minorca eggs for setting. Apply 927 West Sixth. C 10 1mo

FOR SALE—White Leghorn, Barred Rock or Buff Orpington eggs, one dollar per setting. Phone W 99.

FOR SALE—Shingles, Extra Star-A Star. $5 per M; clear, $6. Phone Green 110, Eacrett mill. A-36-1m

FOR SALE—If you want real value for your money start paying on tract of The Macleay Estate Land near Sequim, over 8,000 acres from which to select and sold on payments to suit your ability to pay. Write or call Thos. G. Mortland, Sequim. C 3

FOR SALE—About two thousand fine strawberry plants at going price per hundred or all.—D. C. Sisson, 10th Street, between A and B streets. D 40 3t

SEATTLE STEAMERS

STEAMER SOL DUC

Leaves Seattle for Port Townsend and Port Angeles daily, except Sunday at midnight, calling at Dungeness and Pt. Williams daily except Monday and Thursday mornings.

Leaves Port Angeles for Victoria daily, except Sunday and Monday, at 7:30 a. m.

Returning, leaves Victoria daily, except Sunday and Monday, at 10:30 a. m.

Leaves Port Angeles for Seattle daily, except Monday, at 1:00 p. m., calling at Dungeness, Pt. Williams and Pt. Townsend.

STEAMER UTOPIA.

Leaves Seattle Sunday at midnight and Wednesdays at 10:30, p. m., calling at Pt. Townsend, Pt. Williams and Dungeness.

Leaves Pt. Angeles for *Pysht, Clallam and Neah Bay on Thursday at 9:30 a. m.

Leaves Port Angeles for Seattle Monday at 1 p. m.; Fridays at 5 a. m., calling at Dungeness, Pt. Williams and Pt. Townsend.

* Indicates boat landings. Passengers for these points must make their own arrangements for landing and assume all risks and liability in making such landing. The steamers' passenger rate does not include boat landing charge.

L. M. JOHNSON, Agent. TELEPHONE NO. 2

CALL FOR BIDS.

Notice is hereby given that sealed bids will be received by the Board of County Commissioners of Clallam County, at the office of the County Auditor in Port Angeles, Washington, up to the hour of 3 o'clock P. M., of Tuesday, May 4, 1920, for the making of certain alterations and repairs to the G. A. R. Hall in Port Angeles, according to plans and specifications which may be examined at the office of said County Auditor.

A deposit of cash or certified check equal to 5 per cent of the amount of the bid must accompany each bid.

The Commissioners reserve the right to reject any and all bids.

By order of the Board of County Commissioners.

R. D. McLAUCHLIN,
County Auditor.

CALL FOR BIDS.

Notice is herby given that sealed bids will be received by the Board of County Commissioners of Clallam County, at the office of the County Auditor in Port Angeles, Washington, up to the hour of 3 o'clock P. M., of Tuesday, May 4, 1920, for the slashing and clearing of that section of Permanent Highway No. 7 (Pysht-Joyce Road), from Sta. 263—67 to Sta. 391, according to plans and specifications which may be examined at the office of the County Engineer in the Court House at Port Angeles, Washington.

A deposit of cash or certified check equal to 10 per cent of the amount of the bid must accompany each bid.

The Commissioners reserve the right to reject any and all bids.

By order of the Board of County Commissioners.

R. D. McLAUGHLIN,
County Auditor.

RESOLUTION NO. 77.

BE IT RESOLVED, by the City Council of the City of Port Angeles, Washington:

First: That it is the intention of the City Council of the City of Port Angeles, to order the improvement of the following named streets in the City of Port Angeles, to-wit:

FRONT STREET from the East Margin of Lincoln Street to the Westerly Margin of Oak Street; and

LAUREL STREET from the South Margin of Front Street to the North Margin of First Street; said improvement to consist of removing old planking from the present roadway of said streets, removing and replacing sidewalks, removing all wooden bulkheads, and substituting concrete retaining walls, removing all lumber of any description from embankment, bringing sub-grade of roadway to the proper grade line, excavation, embankment, construction of roadway from retaining wall to retaining wall on either side of said street, of concrete, nine inches thick, or bithulitic, asphaltum, brick, wood blocks, or other suitable material, drains, storm sewers, sanitary sewers, concrete curbs and gutters, or other suitable material to conform with material used for roadway construction, and such other work as may be necessary in connection therewith to properly carry out the construction of the contemplated improvement, all in accordance with plans and specifications to be prepared by the City Engineer, adopted by the City Council, and filed with the City Clerk; and to establish and create a Local Improvement District therefor.

Second: That all persons who may desire to object thereto or to any part of said improvement are hereby notified to appear and present such objections at a meeting of the City Council in the Council Chamber in the City Hall, in the City of Port Angeles, Washington, on the 11th day of May, 1920, at 8:00 o'clock p. m., of said day, which time and place are hereby fixed for hearing all matters relating to said proposed improvements, and all objections thereto, and for determining the method of the payment of the same, viz: whether by payment by installments and sale of bonds or by immediate payment.

Third: That the City Engineer shall submit to the City Council, at or prior to the date fixed for said hearing, all data and information required by law to be submitted, including all necessary diagrams, maps, plans, specifications, estimates of the cost and expense of said improvement, a statement of the proportionate amount thereof, which should be borne by the property within the proposed assessment district, and a statement of the aggregate assessed valuation of the real estate, exclusive of improvements within said district, according to the valuation last placed upon it for the purpose of general taxation; together with a diagram or print, showing thereon the lots, tracts or parcels of land and other property which may be specially benefitted by said improvement and the estimated cost and expenses of each of said, improvements to be borne by each said lot, tract or parcel of land or other property therein.

Fourth: That the cost and expense of said improvement shall be borne by and assessed against the property liable therefor within said district according to law. The City of Port Angeles shall not be liable in any manner for any portion of said cost or expense of said improvement.

Passed by the City Council and approved by the Mayor, this 20th day of April, 1920.

J. L. PEGRAM, Mayor.

Attest: C. D. BEST, City Clerk.

Approved: G. H. KING, City Attorney.

Date of First Publication, April 24, 1920.

Date of Second Publication, April 26, 1920.

IMPROVEMENT RESOLUTION NO. 78.

BE IT RESOLVED, by the City Council of the City of Port Angeles, Washington:

First: That it is the intention of the City Council to order the improvement of that certain street in the City of Port Angeles, to-wit:

FIRST STREET, from the East Margin of Valley Street to the West Margin of Lincoln Street; said improvement to consist of removing old plank, replacing and removing old side walks, removing all lumber of any description from either embankment of excavation; bringing sub-grade of roadway to the proper grade line, excavation, embankment, drains, storm sewers, sanitary sewers, concrete retaining walls, roadway approximately fifty (50) feet in width, nine inches thick, of concrete or bithulitic, asphaltum, brick, wood blocks, or other suitable material, concrete curbs and gutters, or other suitable material to conform with material used for roadway construction, and such other work as may be necessary in connection therewith to properly carry out the construction of the contemplated improvement, all in accordance with plans and specifications to be prepared by the City Engineer, adopted by the City Council, and filed with the City Clerk; and to establish and create a Local Improvement District therefor.

Second: That all persons who may desire to object thereto or to any part of said improvement are hereby notified to appear and present such objections at a meeting of the City Council in the Council Chamber in the City Hall, in the City of Port Angeles, Washington, on the 11th day of May, 1920, at 8:00 o'clock p. m., of said day, which time and place are hereby fixed for hearing all matters relating to said proposed improvement, and all objections thereto, and for determining the method of the payment of the same, viz: whether by payment by installments and sale of bonds or by immediate payment.

Third. That the City Engineer shall submit to the City Council, at or prior to the date fixed for said hearing, all data and information required by law to be submitted, including all necessary diagrams, maps, plans, specifications, estimates of the cost and expense of said improvement, a statement of the proportionate amount thereof, which should be borne by the property within the proposed assessment district, and a statement of the aggregate assessed valuation of the real estate, exclusive of improvements within said district, according to the valuation last placed upon it for the purpose of general taxation, together with a diagram or print, showing thereon the lots, tracts or parcels of land and other property which may be specially benefitted by said improvement and the estimated cost and expense of each of said improvements to be borne by each said lot, tract or parcel of land or other property therein.

Fourth: That the cost and expense of said improvement shall be borne by and assessed against the property liable therefor within said district according to law, the City of Port Angeles shall not be liable in any manner for any portion of said cost or expense of said improvement.

Passed by the City Council and signed by the Mayor, this 20th day of April, 1920.

J. L. PEGRAM, Mayor.

Attest: C. D. BEST, City Clerk.

Approved: GEO. H. KING, City Attorney.

Date of First Publication, April 24, 1920.

Date of Second Publication, April 26, 1920.

Too Fat?

A guaranteed weight reduction method; safe, pleasant. Brings slenderness, better health and happiness. Get a small box of oil of korein at the druggist's. Follow directions. You are allowed to eat sweets, etc; no starvation or strenuous exercising. Your life becomes worth living with clearer mind, improved figure, buoyant step, cheerfulness and optimism. Get thin and stay so. Brochure mailed free, if you write to Korein Co., Station F, New York, N. Y.

INFLUENZA starts with a Cold

Kill the Cold. At the first sneeze take HILL'S CASCARA QUININE BROMIDE

Standard cold remedy for 20 years—in tablet form—safe, sure, no opiates—breaks up a cold in 24 hours—relieves grip in 3 days. Money back if it fails. The genuine box has a Red top with Mr. Hill's picture.

At All Drug Stores

KWIZ

ANSWERS TO YESTERDAY'S KWIZ

1—The first French settlers of what is now the State of Alabama called it Alibamons; from which its present name is derived.

2—The state flower of Alabama is the golden rod.

3—Psychism and spirituality are two entirely different things. Spirituality is the character of being spiritual or free from worldliness. Psychism is the study of so-called psychic phenomena and is chiefly concerned with telepathy, etc.

4—It is estimated that 235,000,000 needles are produced by American manufacturers in a year.

5—"The Rights of Man" is a famous treatise written by Thomas Paine in the XVIII Century.

6—A Vedette is a mounted sentry or sentinel.

7—Pure and correct English, such as is used by persons of cultivation and discrimination, is called the King's English.

8—Benjamin A. Colfax, born in New Orleans, La., Dec. 10, 1855, did an important work in establishing the beet sugar industry in the United States. The results of his researches and industry have been of great value to the nation.

9—The weight limit for a "featherweight" pugilist is 116 pounds.

10—The most interesting, the most amusing and the most permanent thing in the world is truth.

New Questions.

1—What was the original name of the State of Connecticut and what did it mean?

2—What is the state flower of Connecticut?

3—Where do magnolia trees grow wild?

4—Where do the largest magnolia trees grow in America?

5—Who was Frederick Law Olmstead and by what great achievement is he best remembered?

6—What is the color called chaudron?

7—What effect has the Japanese current on the climate of the Northwestern Pacific Coast?

8—What is the climate of Vancouver, British Columbia, as compared with that of England?

9—When, where and in what opera did Mary Garden make her debut?

10—What is an "oil-smeller?"

RAILROAD RAFFIC IS RESUMED AT CHICAGO.

(By Associated Press)

CHICAGO, April 26.—Railroad managers report that traffic is ninety per cent of normal. Strike leaders declare this report is exaggerated and that many industries are closed down for lack of coal.

NE WYORK, April 26.—A steady break up in the railroad strike is reported by railroad managers today.

CHAMP CLARK A CANDIDATE.

(By Associated Press)

NEW YORK, April 26. — Champ Clark, former speaker of the House of Representatives, has decided to become a candidate for the Democrat presidential nomination, it was announced here today by Mrs. Julia Sanders, an officer of the Swastika Club, a woman's political organization.

AFTER GRIP
WINTER COLDS—BAD BLOOD

You are pale, thin, weak—with little vitality. Your liver is sluggish and the bad blood causes your stomach muscles to lose their elasticity and become flabby and weak—then indigestion.

Dr. Pierce's Golden Medical Discovery, made from wild roots and barks, and free from alcohol or narcotics, is the great and powerful blood purifier of to-day. Ingredients printed on wrapper. This tonic, in liquid or tablet form, is just what you need to give you vim, vigor and vitality.

Take the 'Discovery' as directed and it will search out impure and poisonous matter throughout the system and eliminate it through the natural channels.

You can procure a trial package of the tablets by sending 10c. to the Invalids' Hotel, Buffalo, N. Y.

SANDLAKE, OREGON.—"I want to write a statement telling what Dr. Pierce's medicine has done for me. I was bothered with an ulcer for a year. I went to a doctor here but his medicine did me no good. The sore got worse right along, so I tried another doctor and his medicine did me good for a while, then the sore seemed to be getting worse, so I tried Dr. Pierce's medicines. I took two and a half bottles of Dr. Pierce's Golden Medical Discovery and used Dr. Pierce's All-Healing Salve and the ulcer was all well before I had the medicine all used, and I recommend these medicines to other sufferers."—[illegible]

SENATE AGREES TO INCREASE APPROPRIATIONS.

WASHINGTON, D. C., April 26. — The Senate adopted by a vote of 34 to 22 an amendment by the democrat is senator of Mississippi to increase the appropriation of the Rivers and Harbor bill to $24,000,000.

ABANDONS EFFORTS TO REACH NORTH POLE.

(By Associated Press)

WASHINGTON, D. C., April 26. — A wireless dispatch to the navy department from Cordova indicates that Raoul Amundsen will abandon his efforts to reach the pole.

It is understood that Amundsen intends to take the steamer Victoria at Nome for Seattle.

DON'T DESPAIR

If you are troubled with pains or aches; feel tired; have headache, indigestion, insomnia; painful passage of urine, you will find relief in

GOLD MEDAL HAARLEM OIL CAPSULES

The world's standard remedy for kidney, liver, bladder and uric acid troubles and National Remedy of Holland since 1696. Three sizes, all druggists. Guaranteed. Look for the name Gold Medal on every box and accept no imitation

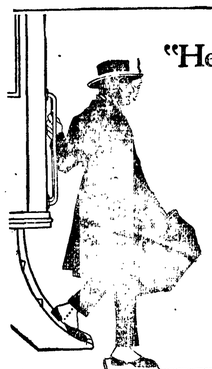

"Here we are, in tip-top shape" —Chesterfield

YES, and that's the way Chesterfields always arrive—crisp, fresh and in prime shape for smoking. It's the extra wrapper of moisture-proof paper that does it. Your Chesterfields never become too moist or too dry.

Chesterfield CIGARETTES They Satisfy

Mr. Fisherman!

Come to Hotel Crescent on Piedmont Bay

ON BEAUTIFUL LAKE CRESCENT

Where no storms ever beat, and Fishing is the best. The Hotel has been put in shipshape for your accomodation and comfort. Our table is the best and lots of it. A hearty welcome awaits you.

ROBERT NORTON, Prop. Hotel Crescent

Piedmont, Wash.

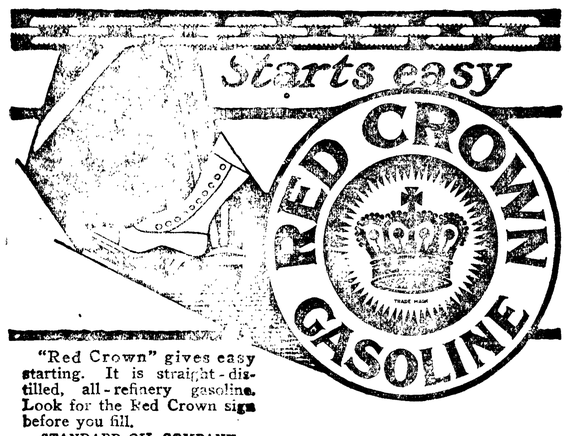

"Red Crown" gives easy starting. It is straight-distilled, all-refinery gasoline. Look for the Red Crown sign before you fill.

STANDARD OIL COMPANY (California)

The Gasoline of Quality

R. P. WEISEL, Local Agent

CHIROPRACTOR

F. FRANK

Opera House Bldg. Office Hours—11 to 5 Phone 287

MUDDY COMPLEXION

YOUR COMPLEXION is muddy. You look haggard and yellow. Your eyes are losing their lustre. The trouble is with your liver. Take Chamberlain's Stomach and Liver Tablets. They will correct that. Then avoid meats, hot bread and hot cakes, take frequent baths and a long walk every day, and you will soon be as well and as beautiful as ever. Price 25 cents per bottle.

ELECTRIC :: WIRING ::

AND ALL KINDS OF ELECTRIC REPAIR WORK GIVEN MY PERSONAL ATTENTION.

IN FACT, I DO THE WORK AND AM RESPONSIBLE TO YOU.

I CARRY A FULL LINE OF FIXTURES, LAMPS AND APPLIANCES.

One Door West Post Office

Electric Supply Co.

CHAS BEAM, Mgr. PHONE 365

Safe Milk for INFANTS & INVALIDS

ASK FOR **Horlick's** The Original

Avoid Imitations and Substitutes.

For Infants, Invalids and Growing Children — The Original Food-Drink For All Ages | Rich Milk, Malted Grain Extract in Powder — No Cooking—Nourishing—Digestible

Just Where and How Is the Money to be Spent?

A businesslike Answer to a businesslike Question

THIRTY denominations cooperating in the Interchurch World Movement have budgeted their needs. No business could have done it more scientifically.

They have united to prevent the possibility of duplication or waste. At least a million dollars will be saved by the fact that thirty individual campaigns are joined in one united effort.

Each denomination has arranged its budget under six main heads:

1 FOR THE CHURCH'S WORK AT HOME. A score of items come under this head. Consider only one. Five and a half million people in the United States cannot even read and write the English language. Who is to carry forward this vast work of Americanization if the church does not?

2 FOR HOSPITALS AND HOMES. Every year thousands of men and women seriously ill are turned away from Church hospitals because of lack of room. The children's homes are compelled to turn away more children than they can receive.

3 FOR HIGHER EDUCATION. Of the 450,000 American students in institutions of higher grade, one-half are in institutions founded and supported by the Churches. Many of these institutions have had no great endowment campaigns, but their needs are just as pressing as the needs of larger schools; and you have only to read their list of alumni and alumnae to measure the value of their contribution to America.

4 FOR RELIGIOUS TRAINING. At least 12,000,000 children and young people under 25 years of age are entering American life without any religious training at all. Remembering the faith of Washington and Lincoln, do you think that America will continue to produce Washingtons and Lincolns if faith dies out of the hearts of its youth?

5 FOR THE CHURCH'S WORK ABROAD. Influenza came first from the Orient thirty years ago; nearly all plagues are Oriental plagues. So long as China has only one physician to every 400,000 people the Orient will continue to be a menace. So long as one-third of the babies of India die before their second year our own babies are not safe. A Christian doctor or teacher sent abroad is working for America as truly as though he worked at home.

6 PREACHERS' SALARIES. The preacher is called the "forgotten man," and well he may be. Eight out of ten preachers are paid less than $20 a week!

Each denomination has its own detailed budget, and will administer its own funds. Your pastor has copies of the budget: examine them for yourself. In the week of April 25th-May 2nd you will be given your opportunity to help. You can do it with the full satisfaction of knowing that every dollar of your gift has its post assigned to it in advance.

Every dollar for better America and a better world. When your church calls on you give—and give with your heart as well as your pocket-book.

United Financial Campaign — April 25th to May 2nd

The INTERCHURCH World Movement of North America

The publication of this advertisement is made possible through the cooperation of thirty denominations.

BASEBALL

COAST LEAGUE STANDINGS.

	Won	Lost	Pct
Portland	10	5	.667
San Francisco	11	7	.611
Oakland	11	8	.579
Vernon	11	9	.550
Sacramento	8	10	.444
Salt Lake	8	10	.444
Seattle	7	11	.389
Los Angeles	6	12	.333

AMERICAN LEAGUE.

Chicago	6	0	1,000
Boston	8	2	.800
Cleveland	6	2	.750
Washington	4	5	.444
New York	4	5	.444
St. Louis	3	4	.429
Philadelphia	2	6	.250
Detroit	0	9	.000

NATIONAL LEAGUE.

Brooklyn	7	3	.700
Pittsburgh	6	3	.667
Cincinnati	6	3	.667
St. Louis	5	5	.500
Philadelphia	4	5	.444
Boston	3	4	.429
New York	3	5	.375
Chicago	2	8	.200

Seattle, 3; San Francisco, 2.

SEATTLE, April 27—With the Seals slow-balled to death Monday by Al Demaree, Seattle fans today are cheered at the knowledge that their team is out of the cellar. San Francisco won the series four to two. Seattle's proverbial ill-luck being much in evidence in the first three games played here. Score:

San Francisco	2	9	3
Seattle	3	3	1

Batteries: Seaton, Smith and Agnew; Demaree and Adams.

Portland, 12; Los Angeles, 3.

PORTLAND, April 27 — Portland made it three out of five from Los Angeles yesterday, winning 12 to 3. Keating started for the Angels, but was retired in favor of Pertica in the third after four runs had been scored with two on. Another pair were added before the side was retired.

Los Angeles	3	7	3
Portland	12	14	2

Batteries: Keating, Pertica, Dumovich and Lapan; Jones and Kiehler.

NATIONAL LEAGUE.

Boston—Philadelphia was overwhelmed by Boston, 10 to 2.

Brooklyn—Brooklyn beat New York 4 to 2.

AMERICAN LEAGUE.

New York—The Yankees defeated Washington in an exciting ninth-inning finish, 3 to 2.

S t. Louis—St. Louis beat Detroit, 4 to 1.

Philadelphia—Boston defeated Philadelphia, 9 to 0.

SPORT NOTES.

NEW YORK, April 27.—The tennis team to represent the United States in the Davis cup matches in England next July, wil sail May 29, so that the players can compete in the English championship tournament beginning June 21. Three of the four members chosen are: William M. Johnston of San Francisco, the national champion; William T. Tilden, II., of Philadelphia and R. Norris Williams, II., of Boston.

ANNAPOLIS, Md., April 27.—The crimson of Harvard wa strailed in defeat over the two-mile course of the Severn river by the Annapolis midshipmen in a three cornered rowing regatta between 'varsity, second 'varsity and Freshmen eight-oared shell crews yesterday. The navy victories were clear cut and marked the second great triumph the sailors have recorded over the Harvard oarsmen in two years. The navy 'varsity eight swept across the finish line four full boat lenghts ahead of their opponents.

THE TALK OF "FRISCO"

was the tremendous big business done by Rusco and Hockwald's famous

GEORGIA MINSTRELS

at the Savoy, week of March 22.

Hundreds turned away every night after the opening performance. The curious and those seeking excitement watched across the street every night to see the crowds fighting to get in. The show was the talk of the town. Go anywhere—in the stores, pool halls, barber shops, restaurants, street cars, hotels, ferries or on the street, you could hear them talking about the Georgia Minstrels, the great show they were putting on and the business.

Rusco & Hockwald pay the highest salaries ever paid colored performers. What's the answer? They get the best and naturally give the best show.

In Oakland at the Ye Liberty Theater week following San Francisco was a repetition of "Frisco" after the opening day. And it was a Holy Week. The theater taxed to its capacity. The entire Oakland population it seemed was trying to see the Famous Georgia Minstrels. The press was profuse in its praise.

The Minstrels come to the Angeles Opera House, Monday, May 7.

MAYOR PEGRAM CALLED HOME

Mayor Pegram received a telegram from his father's home in Tennessee last night calling him immediately to the bedside of his father who was reported very low. The mayor hurriedly made the necessary arrangements and with Mrs. Pegram left this morning for Seattle en route East.

The condition of Mr. Pegram, Sr., has been serious for some time past, and it is believed that the end is near.

MORE MONEY IS VOTED FOR COAST DEFENSE

(By Associated Press)

WASHINGTON, D. C., April 27. — The naval appropriations bill was taken up by the senate today and the appropriation of $15,875,000 was increased to $25,000,000.

Additional appropriations for the Pacific Coast were added by the senate, including $1,050,000 for the fuel oil storage plant at Puget Sound, and $1,000,000 at Pearl Harbor; $500,000 for a submarine base at San Pedro and $100,000 to begin work on a submarine and destroyer base at Port Angeles.

Chairman Page of the committee on Naval affairs and Senator Lodge, in explaining the additional appropriations, for the Pacific Coast, said that if trouble were coming it would come there, and the nation should be prepared.

BRITISH FORCE IS ATTACKED BY BEDOWN'S

(By Associated Press)

CAIRO, April 27.—Fighting on a small scale is reported as taking place between Arabs and British troops in Palestine.

Two thousand Bedouins attacked Semskh, south of Lake Tiberius, from which the small British force withdrew after a fight in which they suffered a few casualties.

The incident was not important, according to the official view, being merely a local development of recent Bedouin cattle forays.

CITY CHIT CHAT

❖ ❖ ❖

R. W. Smith and wife made a business trip to Sequim yesterday.

❖ ❖ ❖

Bert Geiser of the C. A. Boyd Mill & Timber Co., returned on the noon boat today from Winnipeg, after a few weeks business trip.

❖ ❖ ❖

Lew Harrington left for Seattle on the Sol Duc today.

❖ ❖ ❖

Mr. and Mrs. L. H. Tripp of Dungeness are Angeles shoppers today.

❖ ❖ ❖

J. J. Kirkwood, who has been visiting at the home of Mr. and Mrs. J. H. Scott left for his home in Sumner this morning.

❖ ❖ ❖

C. A. Boyd returned this morning from Seattle where he has been purchasing machinery for the Boyd Mill & Timber Comapny.

❖ ❖ ❖

D. G. Harvey left for Tacoma yesterday after spending a week here looking up old friends.

❖ ❖ ❖

Mr. and Mrs. Charles Wood left today on the morning train for Wrangell, Alaska. They will spend the summer in Alaska.

❖ ❖ ❖

E. E. Fisher has the pleasure of entertaining Tom White of San Francisco.

❖ ❖ ❖

A. J. Giles and wife, accompanied by Mrs. Julia Delabarrer, left today for Bellingham on an automobile tour.

❖ ❖ ❖

Mrs. M. E. Troy and daughter, Helen, will go to the Troy lodge on Lake Sutherland to spend several weeks.

❖ ❖ ❖

George Economos, who was brought up before Judge Ralston charged with smuggling booze from Victoria was fined $200 and costs and sentenced to imprisonment.

❖ ❖ ❖

Mrs. George Wilhelm returned last night after a few days visit in Seattle.

TIDES.

Today			
Second High	11:21	p. m.	7.8
Tomorrow			
First Low	6:12	a. m.	2.2
First High	11:55	a. m.	5.4
Second Low	5:20	p. m.	2.3
Second High	11:58	p. m.	7.7

RETAILERS ASSOCIATION ORGANIZED

The retail merchants of Clallam county met at the Commercial Club rooms last evening and after a lively discussion it was decided to organize an association which will be known as the Clallam County Retailers' Association

The officers elected were. H. H. Van Brocklin, president, W. K Nattinger, vice president, W. D. Goodwin, secretary-treasurer, S. C. Stakemiller, J. I. Kirschberg, Mr. Harmon, E. H. Eckenger and E. E. Seevers were named directors, two more to be added later, one from the west and one from the east end of the county.

The object of this organization will be to improve the quality of service rendered to the public through the promotion of better co-operation and understanding among retailers and between retailers and consumers.

This will be promoted by the improvement of the system of distribution, based upon research and education; by the fullest improvement of the quality of service rendered the public; by the improvement of labor relations through investigation and co-operation, and by frank, open discussion and statement of the retailers' problems.

Meetings will be held on the 15th of each month unless that day falls on Saturday or Sunday when it will be held the following Monday.

May 15th is the next meeting night.

NEW PORT CAPTAIN.

(By Associated Press)

PORTLAND, April 27—Appointment of Ernest C. Heinrici to be port captain for the Columbia Pacific Shipping company here, to succeed Captain A. E. Cann, was announced today by K. D. Dawson, manager of the company.

AUTO BANDITS ROB BANK.

(By Associated Press)

ROCKVILLE, Maryland, April 27.—Seven automobile bandits yesterday shote and killed Francis M. Hollowell, a director, drove clerks and officials at the point of revolvers into the vault and locked them in and robbed the First National Bank of Sandy Springs, Maryland, of $4,500 and escaped.

THEY HIT THE SPOT.

D. McMillan, Volunteer Fireman's Home, Hudson, N. Y., writes "My iack pained me so I could not sit down to read or write with comfort; I could not sleep at night for constant pain, and when I walked I was in great misery. I tried several remedies, but none did me any good. After taking 2 bottles Foley Kidney Pills my back and side are completely cured. They are like a stream of water played on a fire by firemen. They hit the spot, put out the fire and drown the pain." They relieve kidney trouble and bladder ailments.—W. J. Mathewson, Agent.

SENATE LEADER CHOSEN.

(By Associated Press)

WASHINGTON, D. C., April 27. — Senator Underwood of Alabama, was elected Democratic leader in the Senate today at a conference of Democratic senators. He was unopposed.

ATTENTION EAGLES.

There will be an election of officers next Fridray evening, April 30 at 8 o'clock p. m. Refreshments served.

A. C. WINGO, Secretary.

4-26-5t

TOO LATE TO CLASSIFY.

FOR SALE—10 acres, party cleared, seven miles from town. Willing to trade for auto. Apply C. R. C., Post Office, City. D 54 2wks.

LOST—A white pig, six weeks old. Phone 25.

WANTED—An elderly couple wants to rent two living rooms unfurnished. Phone X223. D 52 tf

Double corner, Sixth and Cherry Sts., with 5-room house and garage, modern plumbing. Price $2,250. A bargain.

Corner Cherry and First Streets. West of Paris' new garage. One of the best locations. $3,500.

Double corner, Eighth and B streets, one and one-half story house, $2,000.

2,000,000 feet Timber, fir and cedar. Close in.

5-room house, range and heater, Sixth near Lincoln street, modern plumbing, $2,050.—Lewis Levy.

FOR SALE—Furniture for sale cheap Apply H. Taylor, Last house on beach. Foot of Vine. D 51 3t

D. A. Thomas, the piano tuner is in town. Phone X 439. D 45

Every Time You Telephone

You Spend About Twice as Much As the Church Gets a Day

3c a day. About half the cost of a telephone call. A little more than the price of a postage stamp. Yet, that is the amount given per day by each person in the churches for all Church purposes; for the ministers' salaries, missions, church hospitals, Sunday schools—for everything. 3c a day and we call ourselves a Christian Nation.

No wonder that ministers' salaries average less than $20 a week. No wonder that church hospitals have to turn away 100,000 sick people every year. No wonder that China has only one doctor for every 400,000 people.

If you believe in your Church and what it stands for, give from your heart as well as from yourpocketbook.

When you support the Interchurch World Movement, you are giving to YOUR Church and YOUR denomination. Because the Interchurch World Movement simply acts as the CLEARING HOUSE for each of the thirty denominations in the Movement.

Your denomination is cooperating with the others to prevent the possibility of waste effort and duplication. At least a million dollars will be saved by this cooperative campaign now going on over the United States.

Are we going to be proud of our town after this campaign?

Let's show them what we can do!

INTERCHURCH WORLD MOVEMENT

UNITED FINANCIAL CAMPAIGN, APRIL 25-MAY 2

This advertisement donated by J. C. Penney Co.

Let's settle this right now!

No man ever smoked a better cigarette than Camel!

You'll find Camels unequalled by any cigarette in the world at any price because Camels *combine every feature that can make a cigarette supreme!*

Camels expert blend of choice Turkish and choice Domestic tobaccos puts Camels in a class by themselves. Their smoothness will appeal to you, and permit you to smoke liberally without tiring your taste!

Camels leave no unpleasant cigaretty aftertaste nor unpleasant cigaretty odor!

You'll prefer Camels blend to either kind of tobacco smoked straight!

Camels are sold everywhere in scientifically sealed packages of 20 cigarettes for 20 cents; or ten packages (200 cigarettes) in a glassine-paper-covered carton. We strongly recommend this carton for the home or office supply or when you travel.

R. J. Reynolds Tobacco Co.
Winston-Salem, N. C.

Camel CIGARETTES